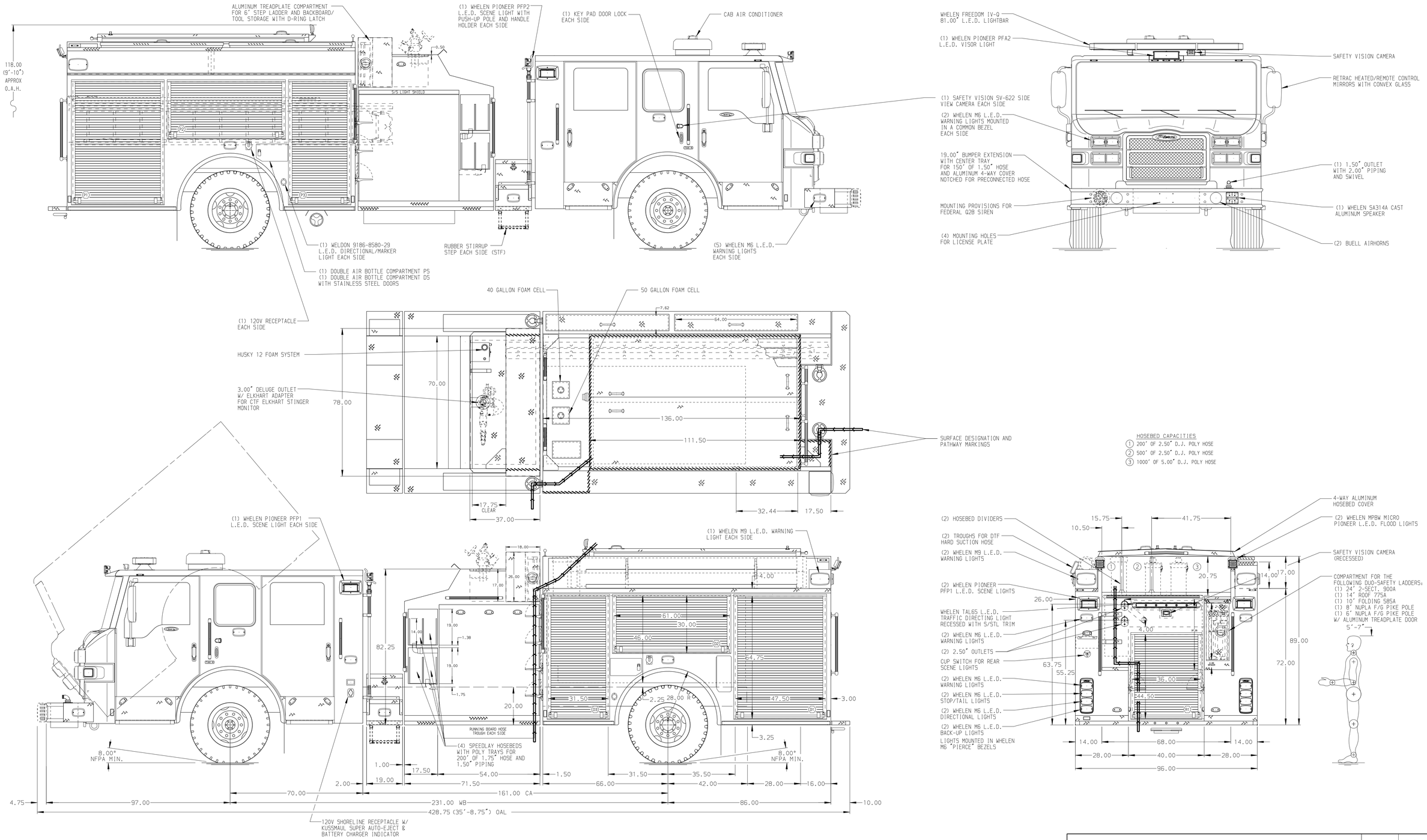

ALUMINUM BODY | MAXIMUM O.A.L. 432.00" | MAXIMUM O.A.H. 118.00" | SIDE ROLL AND FRONTAL IMPACT PROTECTION

NOTE

DIMENSIONS SHOWN ARE APPROXIMATE AND ARE SUBJECT TO MINOR DEVIATIONS AS MAY OCCUR OR BE NECESSARY IN CONSTRUCTION.
MINOR DETAILS NOT SHOWN.

1. AIR INLET/OUTLET W/ DISCONNECT FITTING LOCATED ON DS PUMP PANEL
2. ONE FLOOR MOUNTED SLIDE-OUT TRAY (FULL DEPTH/FULL WIDTH) IN COMPARTMENTS D1, P1, AND R1
   ONE EXTRA FLOOR TRAY WITH SLIDES AND HARDWARE SHIPPED LOOSE FOR COMPARTMENT D1
3. S/STL DRIP GUARD FOR ROLL UP DOORS IN ALL BODY COMPARTMENTS
4. DUAL PRO BATTERY CHARGER LOCATED BEHIND DRIVERS SEAT
5. CUSTOMER INSTALLED HONDA GENERATOR TO BE MOUNTED ON SLIDING TRAY IN COMPARTMENT D1
6. CIRCUIT BREAKER PANEL IN COMPARTMENT D3
7. SINGLE SWING OUT TOOL GRID SYSTEM LOCATED IN COMPARTMENT D2
8. TWO ADJUSTABLE SHELVES (FULL DEPTH/FULL WIDTH) IN COMPARTMENT D1 / ONE IN D3, P1, P3, D2
9. HERCULES 200 CFM COMPRESSED AIR FOAM SYSTEM
10. SINGLE SWING-OUT TOOL GRID SYSTEM LOCATED IN COMPARTMENT D2

REV	DATE	BY	CH
3	02JUN17	GVH	CHR
2	15MAY17	GVH	CHR
1	15MAY17	GVH	CHR
0	14APR17	GVH	SMA

CHASSIS DATA
MAKE: PIERCE
MODEL: VELOCITY

Pierce MANUFACTURING INC.

TITLE: 1500-D-840G TANK,750G WATER W/50G AND 40G FOAM CELLS (4)SPEEDLAYS, DELUGE, LADDERS BTW TANK AND S/SHT
FOR: BEAUMONT FIRE RESCUE, BEAUMONT, TEXAS
DWG NO.: 31114AD

JOB NO.	31114
SCALE	1:24
DATE	
DRAWN BY	GVH 03APR17
CHECKED BY	SMA 07APR17
SHEET SIZE	D
SHEET NO.	1 OF 1

View File Created 02-JUN-2017 07:41:17