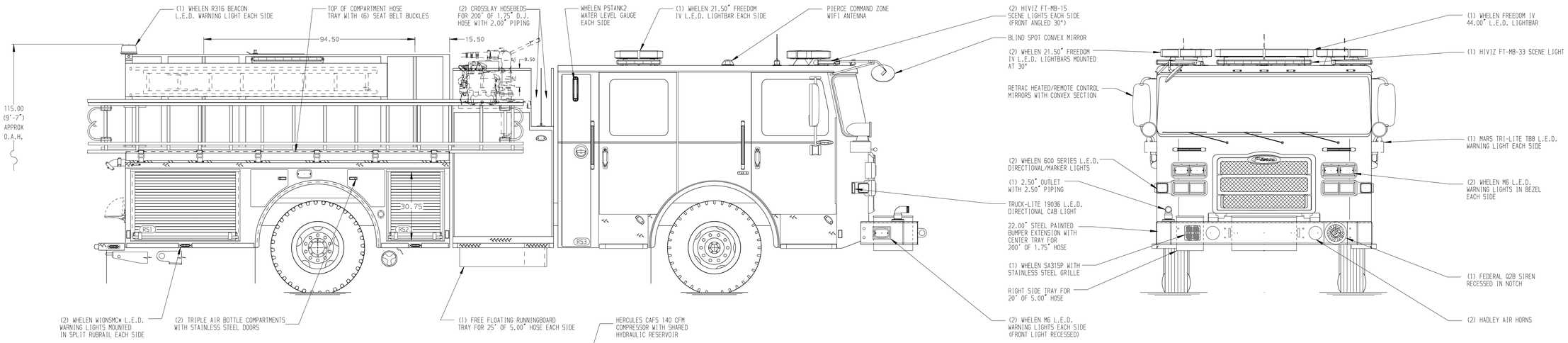

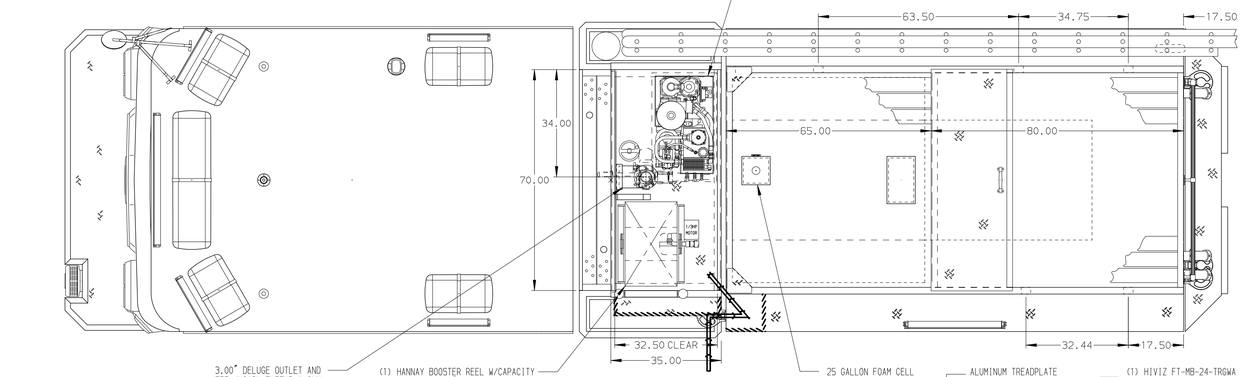

HOSEBED CAPACITIES

1. 200' OF 1.75" D.J. POLY HOSE
2. 300' OF 2.50" D.J. POLY HOSE
3. 300' OF 2.50" D.J. POLY HOSE
4. 800' OF 5.00" D.J. POLY HOSE
5. 300' OF 3.00" D.J. POLY HOSE

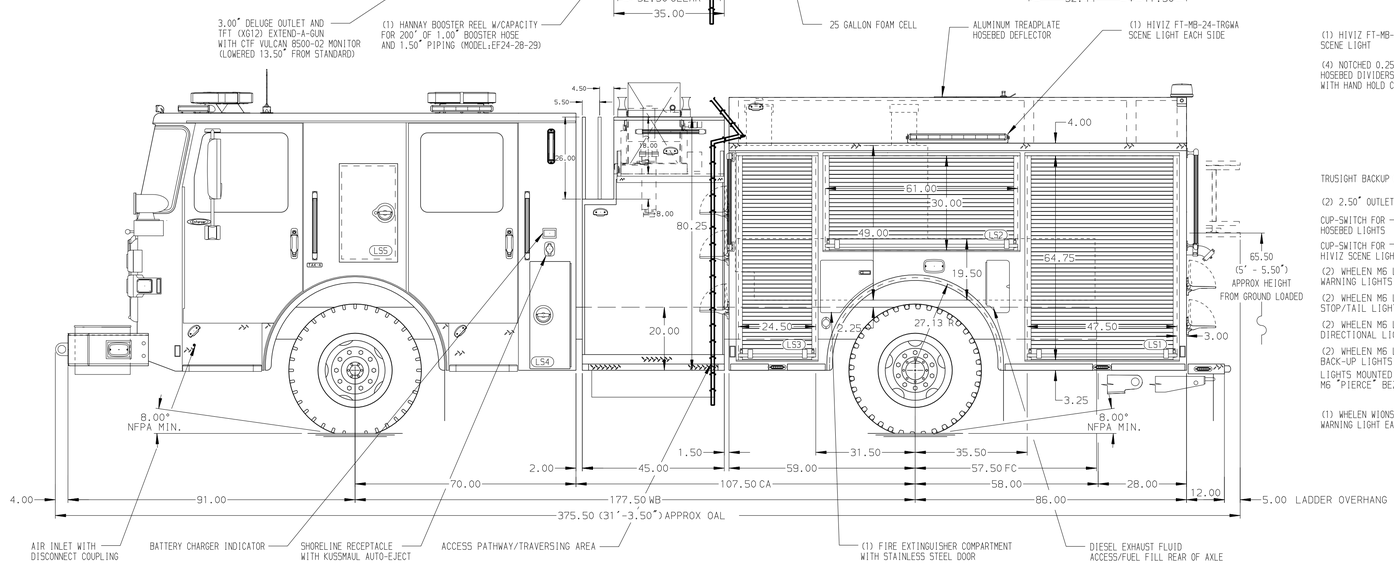

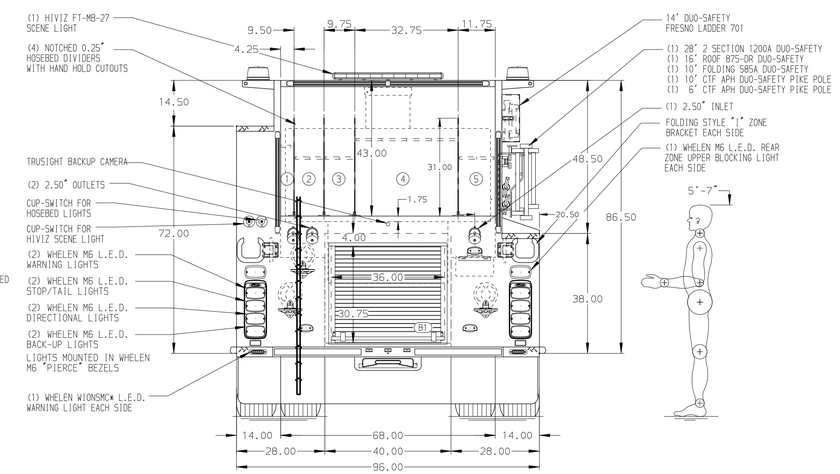

GALVANNEAL BODY

NOTE

DIMENSIONS SHOWN ARE APPROXIMATE AND ARE SUBJECT TO MINOR DEVIATIONS AS MAY OCCUR OR BE NECESSARY IN CONSTRUCTION.
MINOR DETAILS NOT SHOWN.

1. MOUNTING BRACKETS AND WHEEL CHOCKS PROVIDED BY FIRE DEPARTMENT
2. BATTERY CHARGER LOCATED PER SHOP ORDER
3. BATTERY CHARGER INDICATOR LOCATED PER SHOP R SHOP ORDER
4. ONE CTECH DRAWER ASSEMBLY LOCATED PER SHOP ORDER
5. DUAL L.E.D. LIGHT STRIPS LOCATED IN HOSE BED

REV	DATE	BY	CH
V	06MAY24	JJB	CHR
V	29MAR24	JJB	CHR
V	26MAY23	JJB	EGO

CHASSIS DATA
MAKE: PIERCE
MODEL: ENFORCER

Pierce MANUFACTURING INC.

TITLE: 1500-D-750P, 725G WATER, 25G FOAM, 145" FDLER PUMPER RS LADDER BRACKET, (2) CROSSLAYS, CAFS 140, HUSKY 12
FOR: PARKER COUNTY ESD #1 SPRINGTOWN, TEXAS
DWG NO.: 38499AD

JOB NO.	38499
SCALE	1:24
DATE	
DRAWN BY	JJB 18MAY23
CHECKED BY	WKL 18MAY23
SHEET SIZE	D
SHEET NO.	1 OF 1

View File Created 09-MAY-2024 11:42:12