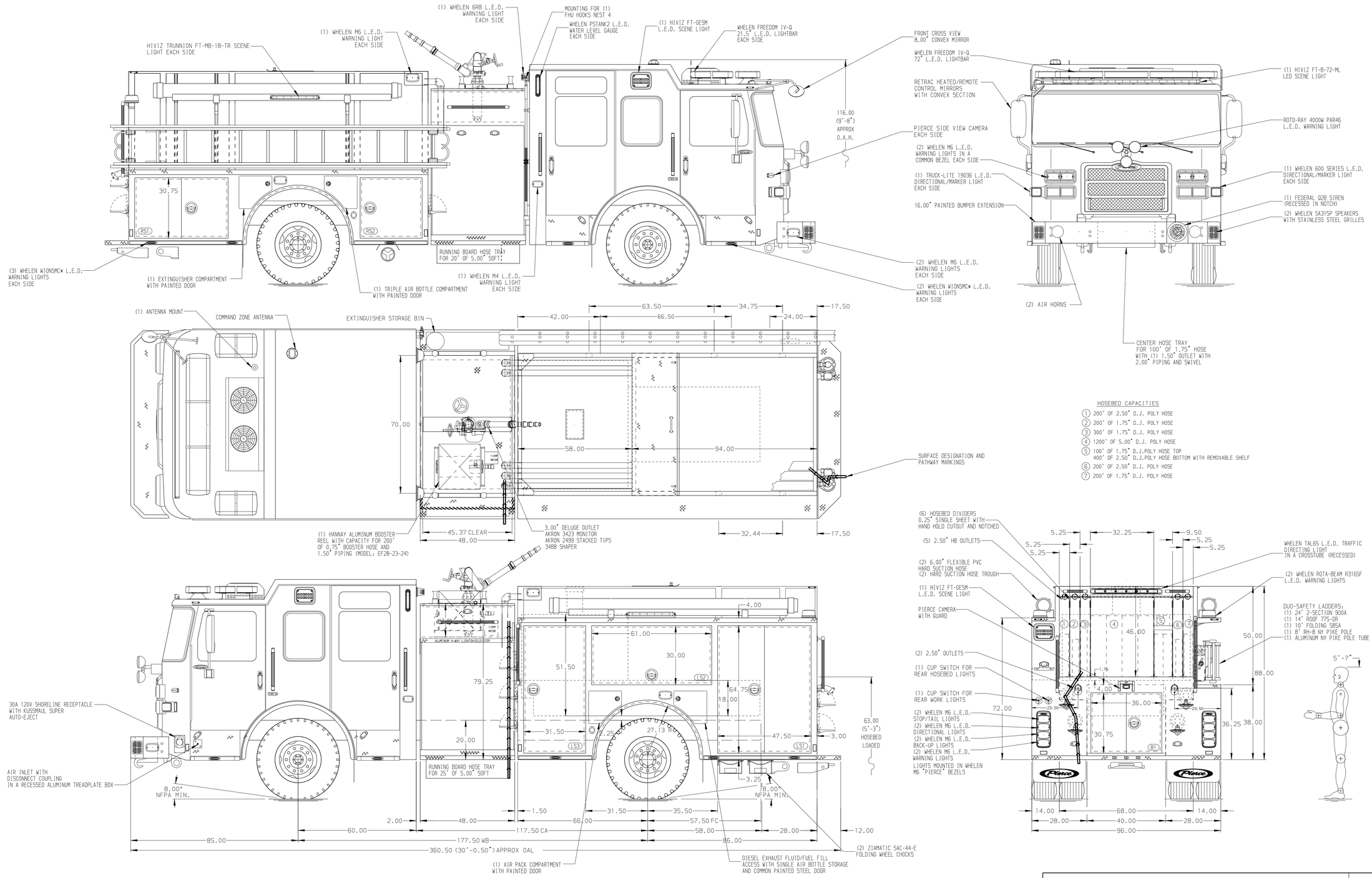

HOSEBED CAPACITIES

1. 200' OF 2.50" D.J. POLY HOSE
2. 200' OF 1.75" D.J. POLY HOSE
3. 300' OF 1.75" D.J. POLY HOSE
4. 1200' OF 5.00" D.J. POLY HOSE
5. 100' OF 1.75" D.J.POLY HOSE TOP
   400' OF 2.50" D.J.POLY HOSE BOTTOM WITH REMOVABLE SHELF
6. 200' OF 2.50" D.J. POLY HOSE
7. 200' OF 1.75" D.J. POLY HOSE

ALUMINUM BODY

MAXIMUM O.A.L. 372.00"

SIDE ROLL AND FRONTAL IMPACT PROTECTION

NOTE

DIMENSIONS SHOWN ARE APPROXIMATE AND ARE SUBJECT TO MINOR DEVIATIONS AS MAY OCCUR OR BE NECESSARY IN CONSTRUCTION.
MINOR DETAILS NOT SHOWN.

1. ONSPOT AUTOMATIC TIRE CHAINS TO BE PROVIDED AT REAR
2. BATTERY CHARGER LOCATED BEHIND THE DRIVER'S SEAT
3. SUB-FEED CIRCUIT BREAKER PANEL IN COMPARTMENTS PER ORDER
4. DUAL L.E.D. LIGHT STRIPS LOCATED IN HOSE BED
5. L.E.D. LIGHT STRIP LOCATED ON THE FRONT OF THE HOSEBED
6. BATTERY CHARGER INDICATOR LOCATED ON DRIVER SEAT RISER
7. REVERSED HINGED DOOR ON COMPARTMENTS PER ORDER
8. AKRON EDUCTOR SINGLE AGENT FOAM SYSTEM

REV	DATE	BY	CH
3	08MAY24	JAM	JGO
2	18MAR24	CDU	SJS
1	16FEB24	JAM	CDU

CHASSIS DATA
MAKE: PIERCE
MODEL: ENFORCER

Pierce MANUFACTURING INC.

TITLE: 2000-D-750P,750G WTR, 0G FM,152" FDLER FH LS &RS LOW HOSE REEL, LADDER BRACKETS, DELUGE
FOR: PINEVILLE FIRE DEPARTMENT, PINEVILLE, NORTH CAROLINA
DWG NO.: 38677AD

JOB NO.	38677
SCALE	1:24
DATE	
DRAWN BY	JAM 12JAN24
CHECKED BY	CDU 29JAN24
SHEET SIZE	D
SHEET NO.	1 OF 1

View File Created 10-MAY-2024 14:55:01