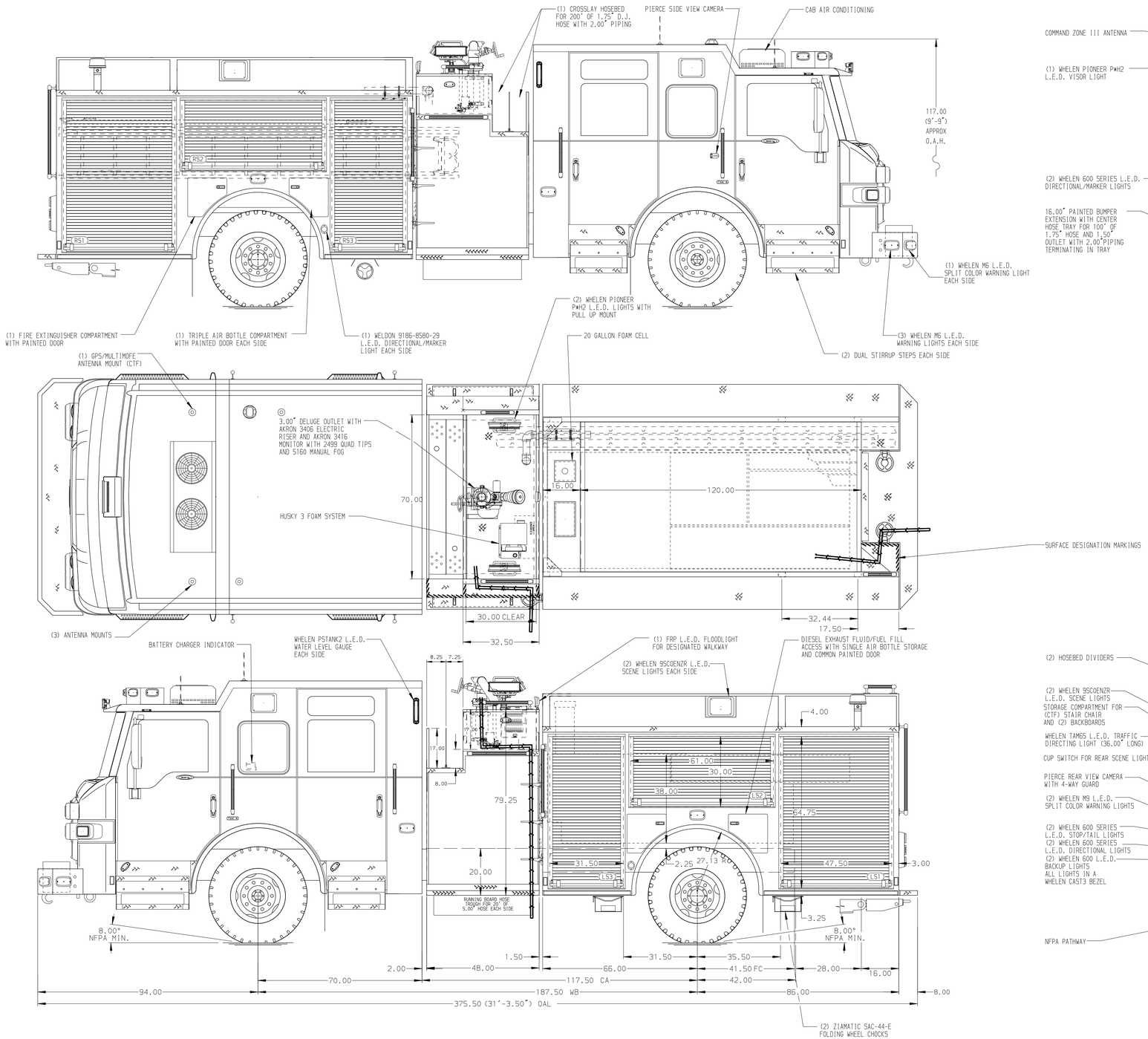

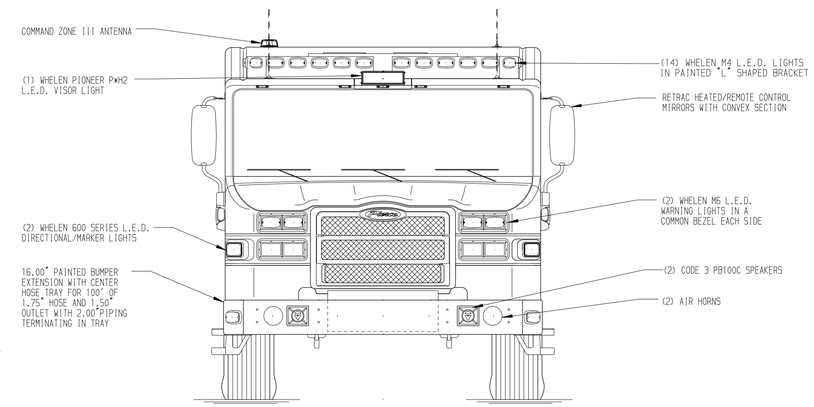

HOSEBED CAPACITIES
1 - 500' OF 1.50" HOSE
2 - 800' OF 2.50" HOSE
3 - 1000' OF 4.00" HOSE
4 - 200' OF 2.50" HOSE

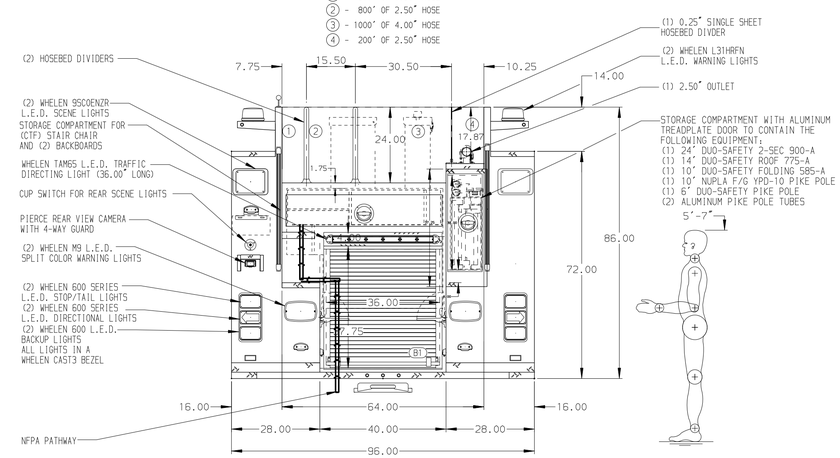

GALVANNEAL BODY

NOTE

DIMENSIONS SHOWN ARE APPROXIMATE AND ARE SUBJECT TO MINOR DEVIATIONS AS MAY OCCUR OR BE NECESSARY IN CONSTRUCTION.
MINOR DETAILS NOT SHOWN.

1. AIR INLET WITH DISCONNECT COUPLING LOCATED PER ORDER
2. BATTERY CHARGER LOCATED PER ORDER
3. 30A HUBBELL HBL302NM SHORELINE RECEPTACLE LOCATED PER ORDER
4. SUB-FEED CIRCUIT BREAKER PANEL LOCATED PER ORDER
5. DRIP PAN GUARD LOCATED PER ORDER
6. NINE FULL WIDTH/DEPTH ADJUSTABLE SHELVES LOCATED PER ORDER
7. ONE FLOOR MOUNTED SLIDE-OUT TRAY LOCATED PER ORDER
8. ONE SWING-OUT TOOL BOARD WITH PEGBOARD PATTERN LOCATED PER ORDER
9. TWO BACK WALL MOUNTED PEGBOARD LOCATED PER ORDER
10. PARTITION BETWEEN COMPARTMENTS LS1/B1 AND RS1/B1
11. RUD AUTOMATIC TIRE CHAINS
12. PULL STRAP FOR ROLLUP DOORS LOCATED PER ORDER
13. INVERTER LOCATED PER ORDER

REV	DATE	BY	CH
7	09OCT24	JAM	GKH
6	16JUL24	JAM	GKH
5	01MAY24	JAM	GKH
4	01MAR24	JAM	SJS

CHASSIS DATA
MAKE: PIERCE
MODEL: VELOCITY

Pierce MANUFACTURING INC.

TITLE: 1500-D-520 500 GAL WATER W/20 GAL FOAM, 152" PMPR FULL HGHT FRNT & REAR,FDLER,LDDRS BTWN TNK & SDSHT
FOR: FLAGSTAFF FIRE DEPARTMENT, FLAGSTAFF, ARIZONA
DWG NO.: 38910AD

JOB NO.	38910
SCALE	1:24
DATE	
DRAWN BY	JAM 21FEB24
CHECKED BY	SJS 26FEB24
SHEET SIZE	D
SHEET NO.	1 OF 1

View File Created 14-OCT-2024 13:12:17