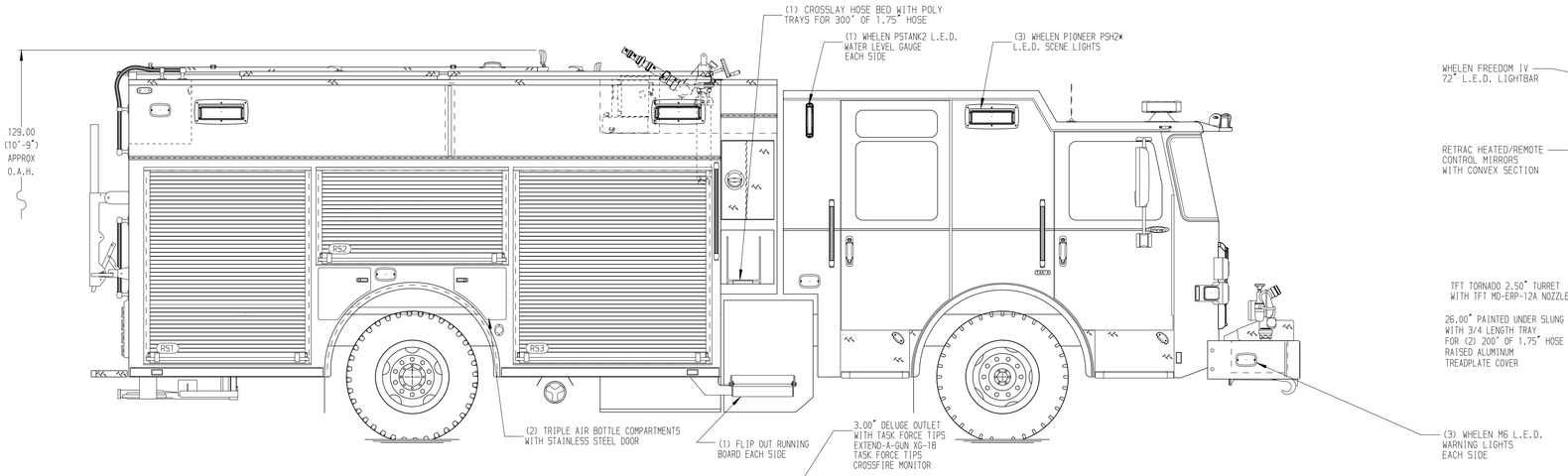

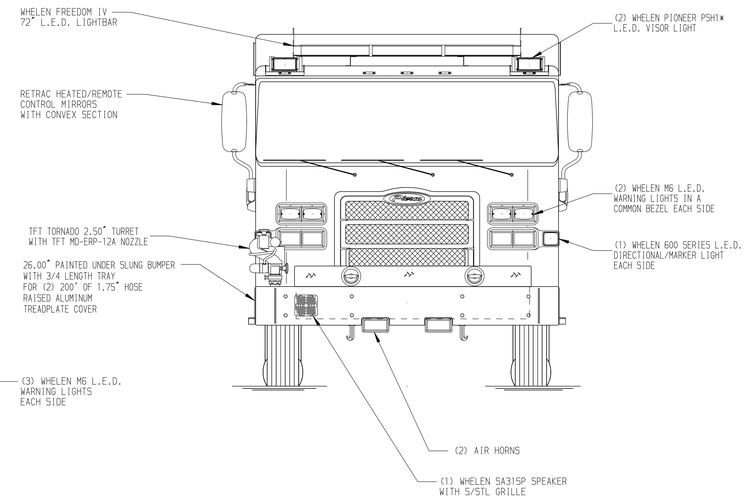

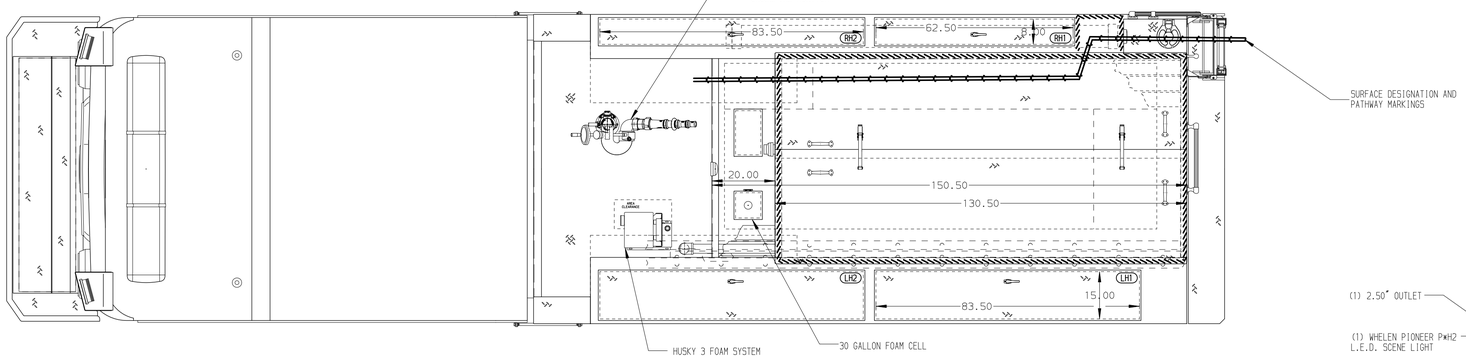

HOSEBED CAPACITIES

1. 250' OF 2.50" D.J. HOSE
2. 1000' OF 5.00" D.J. HOSE
3. 250' OF 2.50" D.J. HOSE
4. 100' OF 1.75" D.J. HOSE

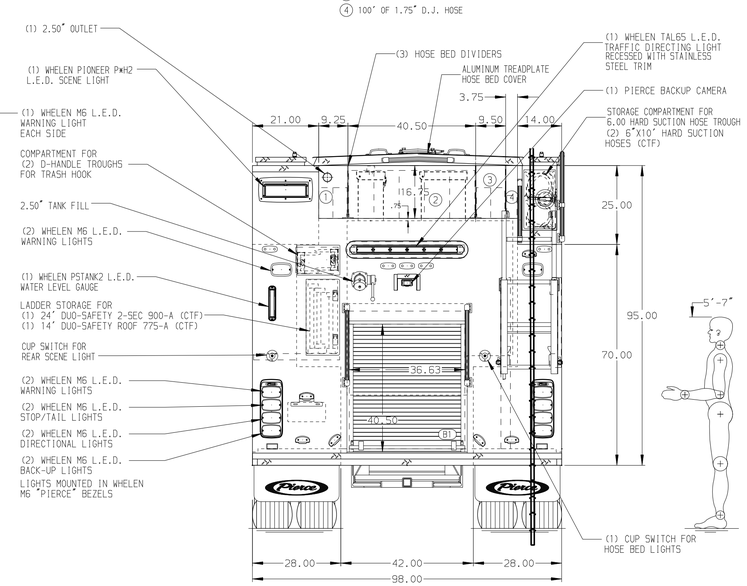

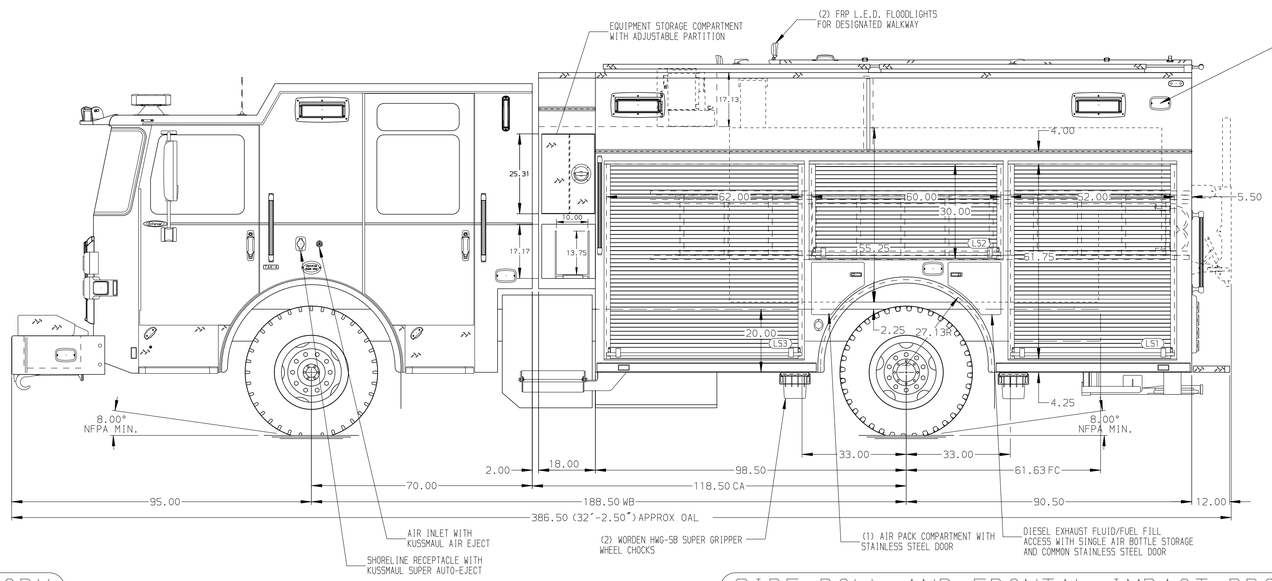

ALUMINUM BODY

SIDE ROLL AND FRONTAL IMPACT PROTECTION

NOTE

DIMENSIONS SHOWN ARE APPROXIMATE AND ARE SUBJECT TO MINOR DEVIATIONS AS MAY OCCUR OR BE NECESSARY IN CONSTRUCTION.
MINOR DETAILS NOT SHOWN.

1. CTECH 3-DRAWER ASSEMBLY IN COMPARTMENT LS3
2. INVERTER, XANTREX FREEDOM 817-2080 IN COMPARTMENT LS3

REV	DATE	BY	CH
5	09OCT24	JAM	GKH
4	07OCT24	JAM	GKH
3	05SEP24	JAM	GKH
2	02AUG24	JAM	SJS

CHASSIS DATA
MAKE: PIERCE
MODEL: ENFORCER

Pierce MANUFACTURING INC.

TITLE: 1500 GPM, 1280G TANK, 1250G WATER, 30G FOAM 189" PUC PUMPER, HARD WIRED
FOR: HYALITE RURAL FIRE DISTRICT BOZEMAN, MONTANA
DWG NO.: 39232AD

JOB NO. 39232 01-02
SCALE 1:24
DATE
DRAWN BY JAM 26JUL24
CHECKED BY SJS 29JUL24
SHEET SIZE D
SHEET NO. 1 OF 1

View File Created 10-OCT-2024 13:40:53