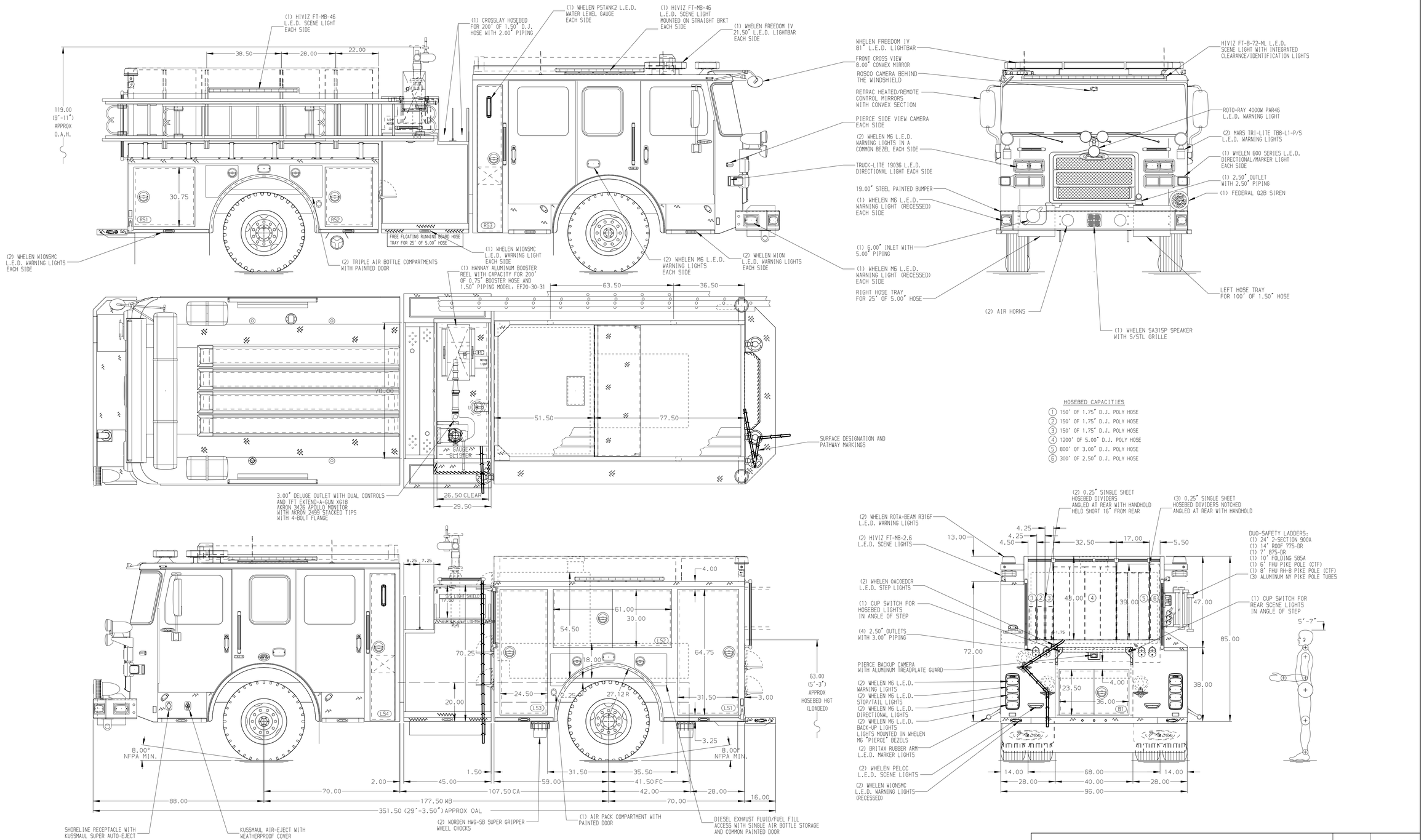

ALUMINUM BODY

NOTE

DIMENSIONS SHOWN ARE APPROXIMATE AND ARE SUBJECT TO MINOR DEVIATIONS AS MAY OCCUR OR BE NECESSARY IN CONSTRUCTION.
MINOR DETAILS NOT SHOWN.

1. BATTERY CHARGER LOCATED BEHIND DRIVER'S SEAT
2. BATTERY CHARGER INDICATOR LOCATED ON DRIVER'S SEAT RISER

REV	DATE	BY	CH
3	30JUL25	JAM	COS
2	09JUN25	JAM	COS
1	04FEB25	JAM	CDU

CHASSIS DATA
MAKE: PIERCE
MODEL: ENFORCER

Pierce MANUFACTURING INC.

TITLE: 2000 GPM, 650 GALLON WATER TANK 129" 2G PUMPER, MUX
FOR: FALLS TOWNSHIP FIRE COMPANY #1 MORRISVILLE, PENNSYLVANIA
DWG NO.: 39631AD

JOB NO.	39631
SCALE	1:24
DATE	
DRAWN BY	JAM 23JAN25
CHECKED BY	CDU 28JAN25
SHEET SIZE	D
SHEET NO.	1 OF 1

View File Created 01-AUG-2025 09:43:31