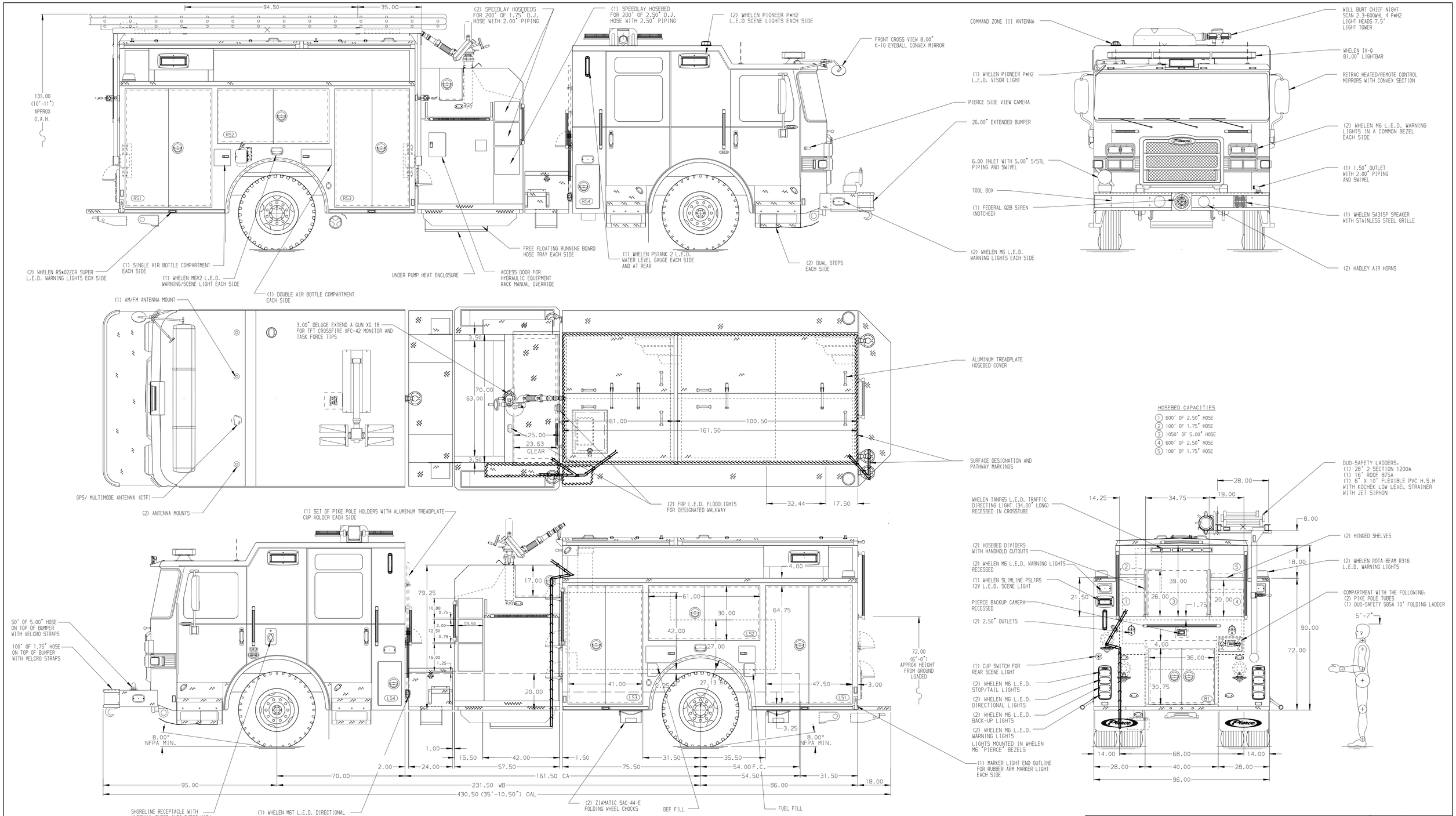

ALUMINUM BODY

SIDE ROLL AND FRONTAL IMPACT PROTECTION

NOTE

DIMENSIONS SHOWN ARE APPROXIMATE AND ARE SUBJECT TO MINOR DEVIATIONS AS MAY OCCUR OR BE NECESSARY IN CONSTRUCTION.
MINOR DETAILS NOT SHOWN.

1. AIR INLET W/ DISCONNECT COUPLING ON DRIVER'S SIDE PUMP PANEL
2. BATTERY CHARGER LOCATED BEHIND THE DRIVER'S SEAT
3. BATTERY CHARGER INDICATOR LOCATED ON THE DRIVER'S SIDE SEAT RISER

REV	DATE	BY	CH
5	23JUL25	LST	SJS
4	27MAY25	JER	SJS
3	08APR25	LST	SJS
2	19FEB25	LST	SZE
1	14FEB25	LST	SZE

CHASSIS DATA
MAKE: PIERCE
MODEL: ENFORCER

Pierce MANUFACTURING INC.

TITLE: 1500 GPM, 750 GAL WATERTANK 161" BODY, MUX
FOR: PLAINFIELD FIRE PROTECTION DISTRICT PLAINFIELD, ILLINOIS
DWG NO.: 39655AD

JOB NO. 39655
SCALE 1:24
DATE
DRAWN BY LST 05FEB25
CHECKED BY SZE 06FEB25
SHEET SIZE D
SHEET NO. 1 OF 1

View File Created 23-JUL-2025 10:36:29