

Medium Aluminum 2nd Gen Pumper

CHASSIS

Enforcer Chassis

AXLE, REAR
24,000 lb Meritor Axle

500 HP Cummins X12 Engine

ALLison 6th Gen, 4500 EVS P

16" Extended Steel

6010 Enforcer Cab

750 Gallon New York Style Poly Tank

750 Gallons of Water

Foam Cell Not Required

30.75" FF Lap Rear Compt

152" Lap Full Height Front & Rear FDLER

152nd Lap Low FDLER

48" Control Zone Side Mount

2000 GPM Waterous CMU

1.50" Crosslays Not Required

2.50" Crosslay Not Required

Speedlays Not Required

Generator Not Required

Foam System Not Required

Side Roll and Frontal Impact Protection

DIMENSIONS SHOWN ARE APPROXIMATE
AND ARE SUBJECT TO MINOR DEVIATIONS
AS MAY OCCUR OR BE NECESSARY IN
CONSTRUCTION.
MINOR DETAILS NOT SHOWN.

1. BATTERY CHARGER LOCATED PER ORDER
2. SUB-FEED CIRCUIT BREAKER PANEL LOCATED PER ORDER
3. FOUR FULL WIDTH/DEPTH ADJUSTABLE SHELVES WITH SIDES LOCATED PER ORDER
4. BATTERY CHARGER INDICATOR LOCATED PER ORDER
5. ONE SWING-OUT TOOLBOARD WITH PEGBOARD PATTERN LOCATED PER ORDER

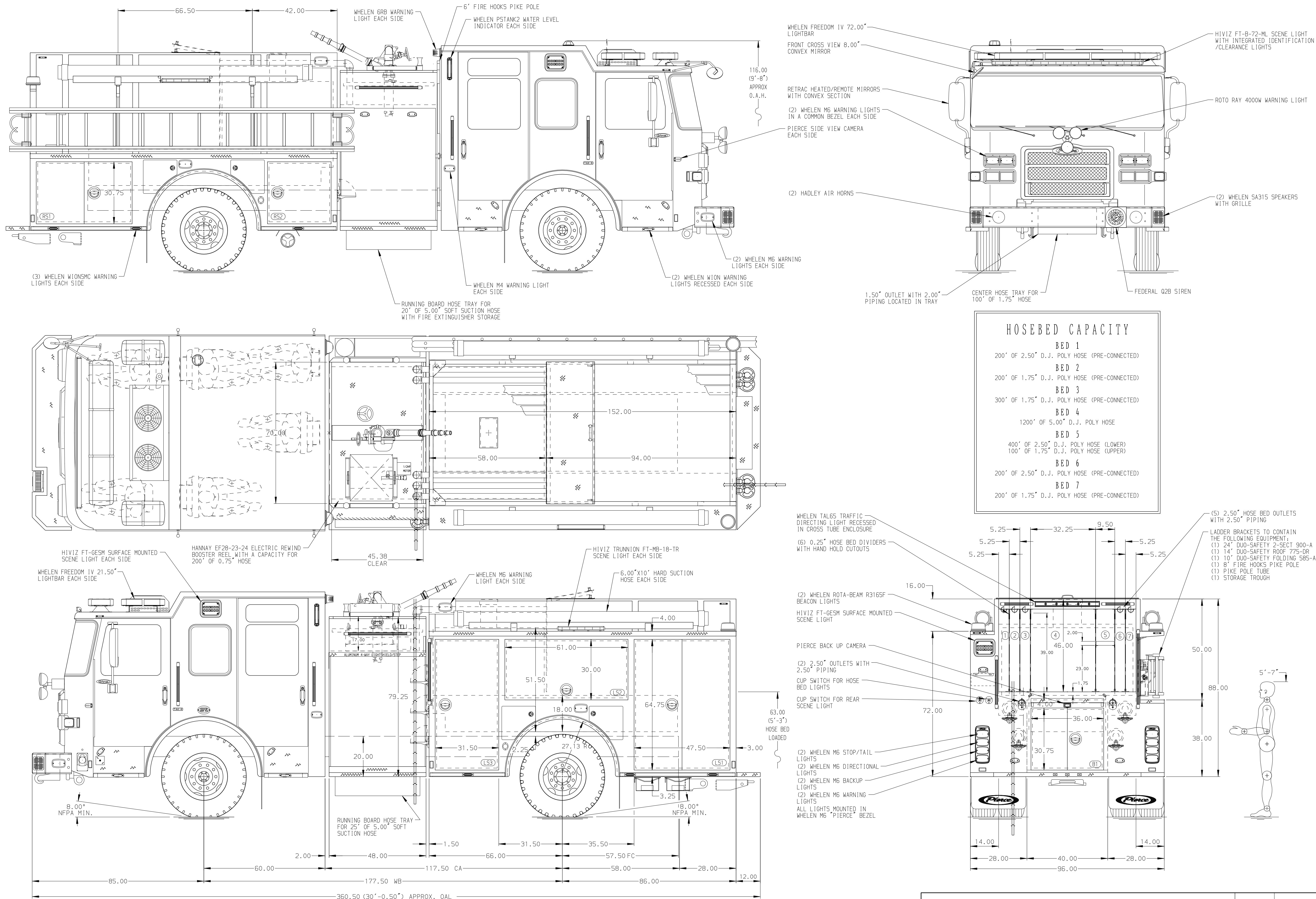

 MANUFACTURING INC.		JOB NO.	40757
		SCALE 1:24	DATE
TITLE	Pierce Pumper Approval Drawing	DRAWN BY BST	25JUL24
FOR	Pineville Fire Department	CHECKED BY MMF	25JUL24
DWG NO.	40757AD	SHEET SIZE D	SHEET NO. 1 OF 1