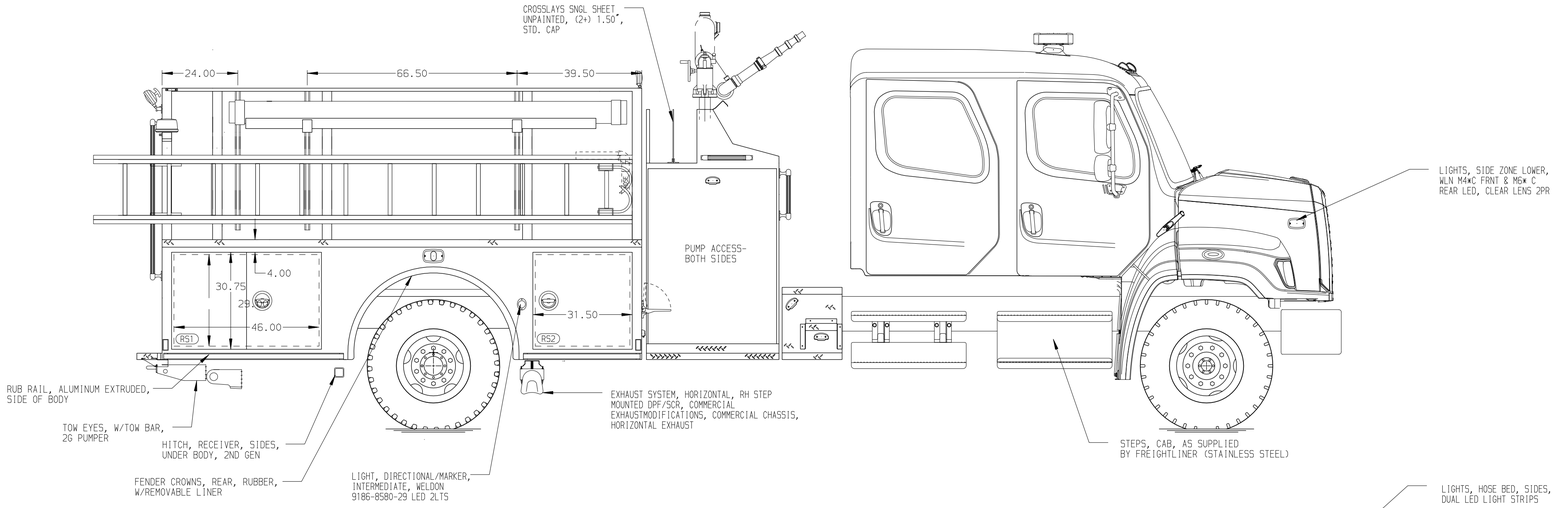

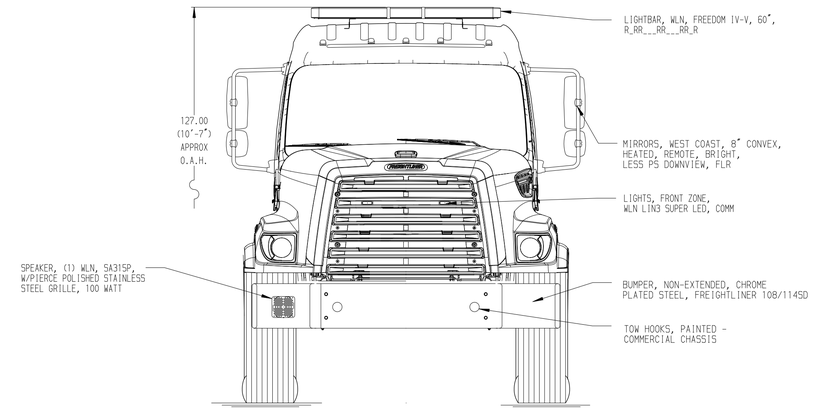

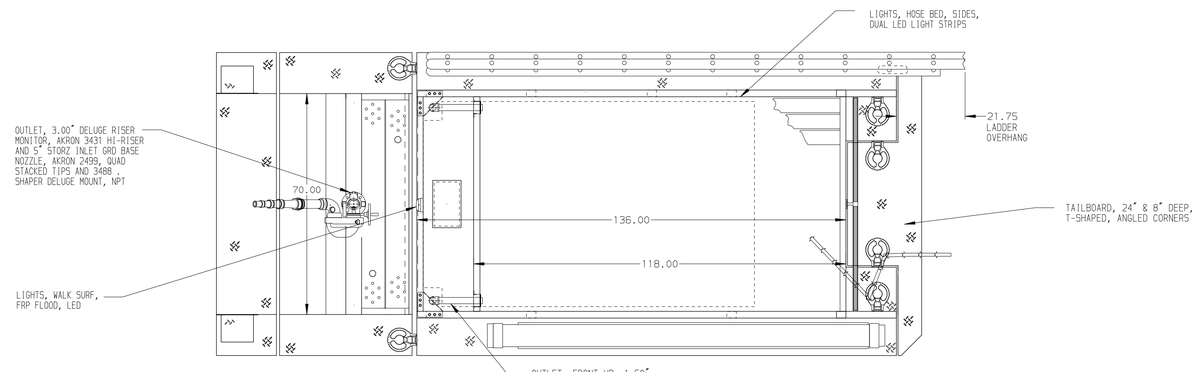

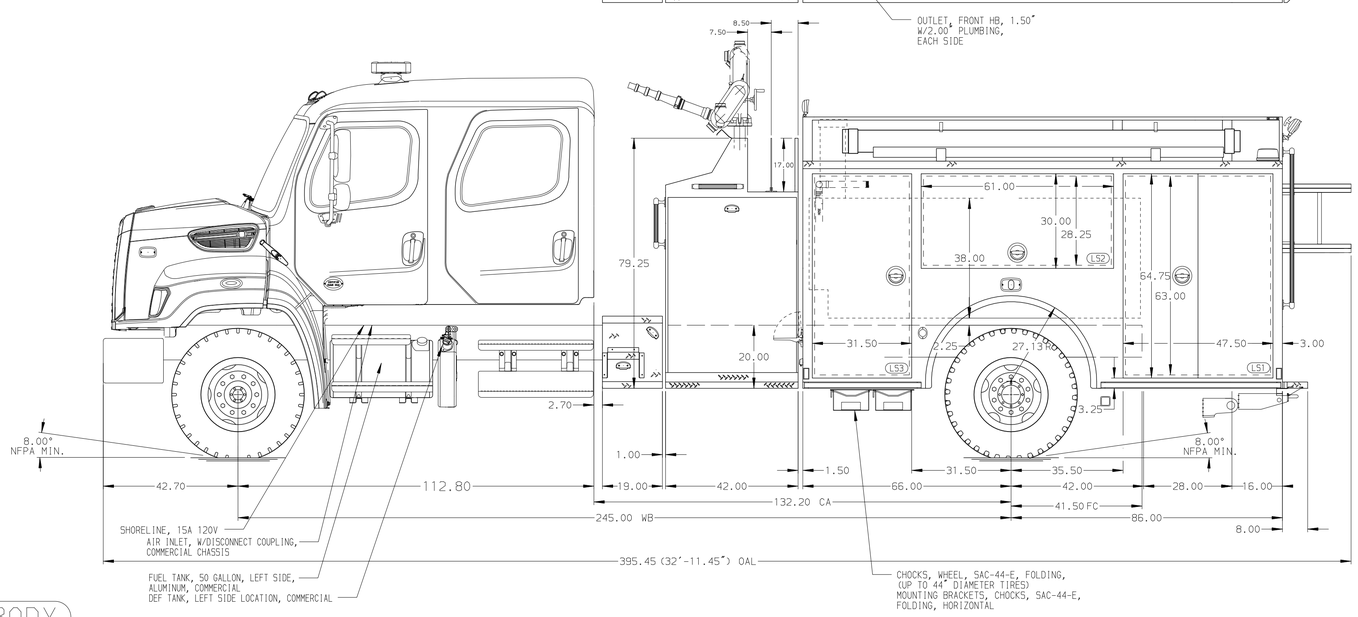

HOSEBED CAPACITIES

1. 1500' OF 2.50" D.J. POLYESTER HOSE
2. 400' OF 1.50" D.J. POLYESTER HOSE

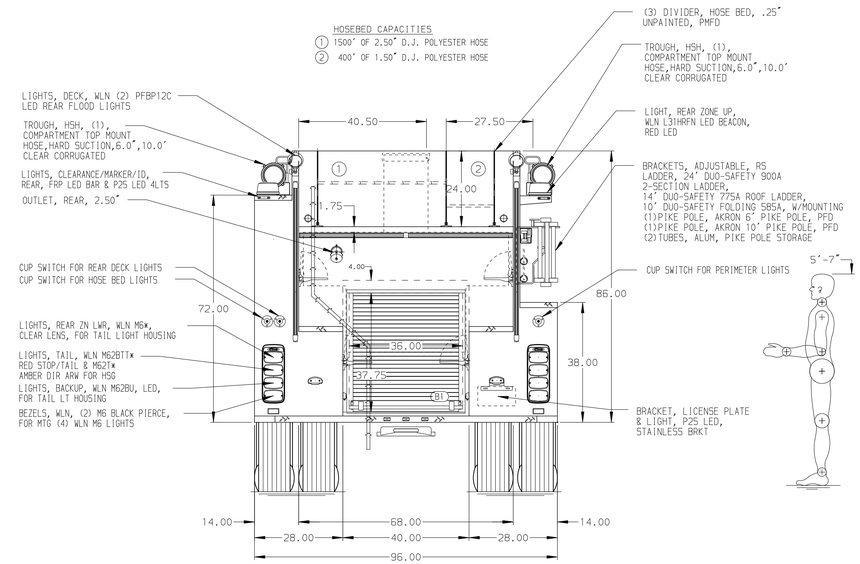

ALUMINUM BODY

NOTE

DIMENSIONS SHOWN ARE APPROXIMATE AND ARE SUBJECT TO MINOR DEVIATIONS AS MAY OCCUR OR BE NECESSARY IN CONSTRUCTION.
MINOR DETAILS NOT SHOWN.

REV	DATE	BY	CH
7	23MAY25	VHO	CCS
6	18MAR25	RHU	CCS
5	17JAN25	VHO	AJA

CHASSIS DATA
MAKE: FL
MODEL: 108SD PLUS

Pierce MANUFACTURING INC.
BRADENTON, FLORIDA

TITLE: 1250GPM, 750G TANK, 750G WATER 152" BODY PUMPER, HARDWIRED
FOR: PALM BEACH COMMUNITY COLLEGE LAKE WORTH, FL
DWG NO.: 40847AD

JOB NO.	40847
SCALE	1:24
DATE	
DRAWN BY	VHO 09JAN25
CHECKED BY	AJA 10JAN25
SHEET SIZE	D
SHEET NO.	1 OF 1

View File Created 23-MAY-2025 10:49:03