

BODY Pumper, HDRP, Aluminum	TOTAL TANK CAPACITY 750 Gallon Poly Tank
COMPT, LEFT SIDE 189" RollUp Full Height & Depth Front & Rear	WATER CAPACITY 730 Gallons of Water
COMPT, RIGHT SIDE 189" RollUp Full Height & Depth Front & Rear	FOAM CELL CAPACITY 20 Gallon Foam Cell
COMPT, REAR 29.50" FF RollUp Rear Compt w/Tailboard	FOAM SYSTEM Husky 3 Single Agent Foam System

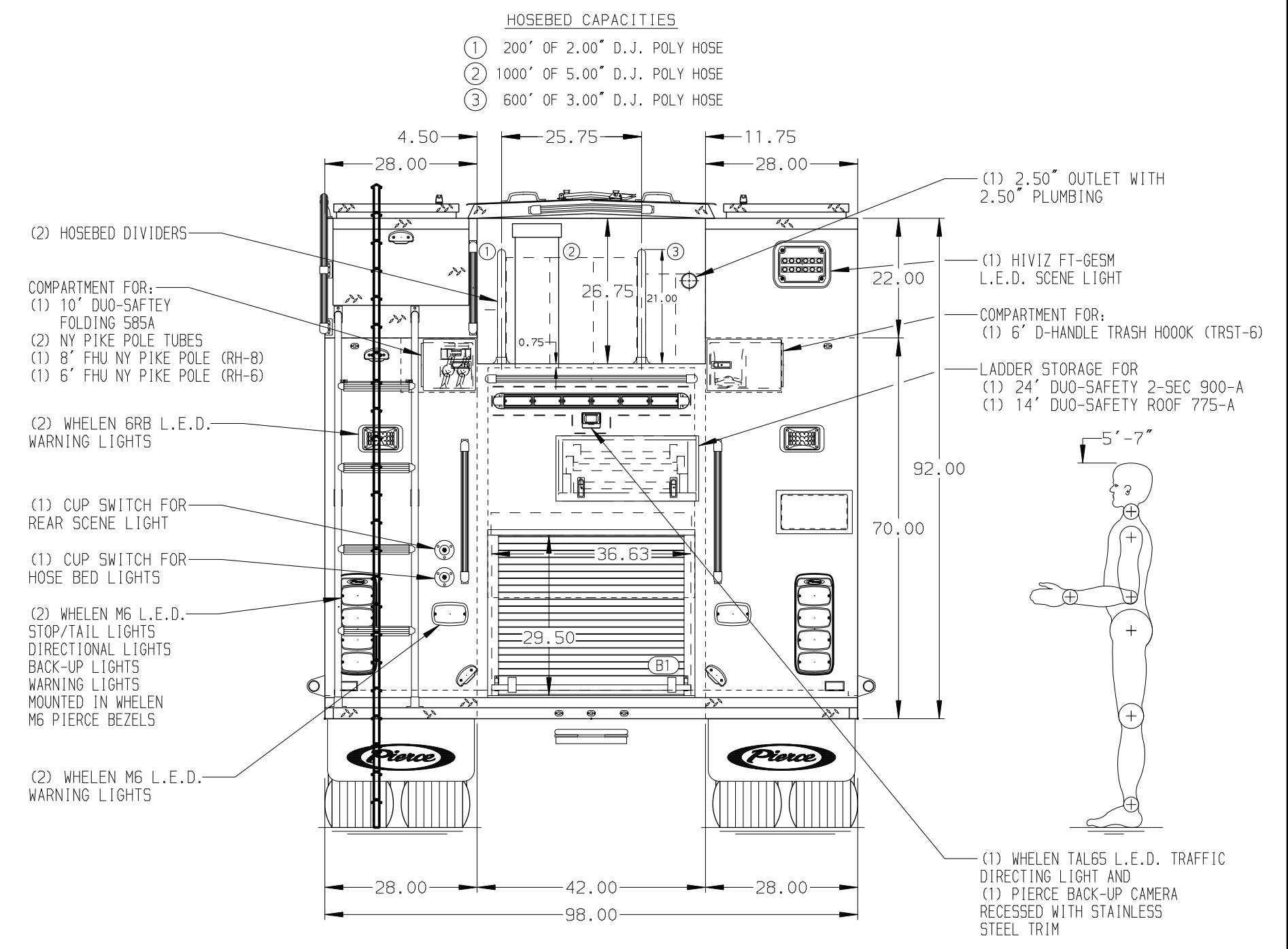
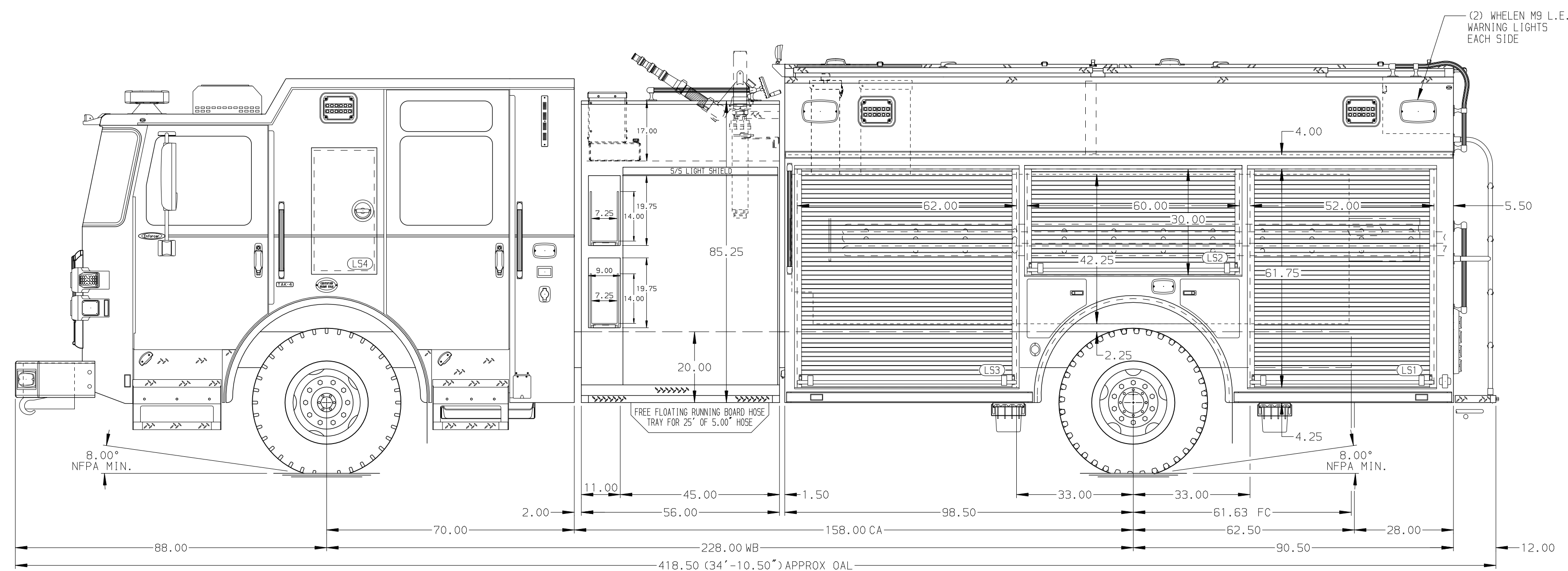

CHASSIS Enforcer Chassis ENGINE 510 HP Paccor MX13 Engine	CAB 7010 Enforcer Cab BUMPER 19" Extended Painted Steel	ELECTRICAL SYSTEM MUX TRANSMISSION ALLison 6th Gen, 4000 EV5 P	AXLE, FRONT 19,500 Lb TAK-4 Axle AXLE, REAR 27,000 Lb Dana Axle	PUMPHOUSE 45" Control Zone Side Mount PUMP 1500 GPM Waterous CSU	CROSSLAYS, 1.50" 1.50" Crosslays Not Required CROSSLAYS, 2.50" 2.50" Crosslay Not Required	SPEEDLAYS (2) 1.50" Speedlays Required GENERATOR Generator Not Required	SAFETY Side Roll and Frontal Impact Protection
--	--	---	--	---	---	--	---

NOTE
DIMENSIONS SHOWN ARE APPROXIMATE AND ARE SUBJECT TO MINOR DEVIATIONS AS MAY OCCUR OR BE NECESSARY IN CONSTRUCTION. MINOR DETAILS NOT SHOWN.

- ONE 2.50 OUTLET WITH 2.50 PIPING AND SWIVEL LOCATED ON RIGHT SIDE OF BUMPER
- SHOULDER RECEPTACLE WITH RUSSMALL SUPER AUTO-EJECT LOCATED ON DRIVER SIDE OF THE CAB
- AIR INLET/OUTLET WITH DISCONNECT COUPLING IN THE DRIVER SIDE PUMP PANEL
- BATTERY CHARGER LOCATED PER ORDER
- BATTERY CHARGE INDICATOR LOCATED ON DRIVER SIDE CAB
- DUAL L.E.D. LIGHT STRIPS LOCATED IN HOSEBED

				CHASSIS DATA	TITLE	Pierce Pumper Approval Drawing		JOB NO.	41595
▽	03MAR26	JDA	JKR	MAKE	FOR	Marble Falls Fire Rescue		SCALE	1:24
▽	05NOV25	JDA	JKR	PIERCE				DATE	20AUG25
▽	09OCT25	JDA	JKR	MODEL				DRAWN BY	JDA
REV	DATE	BY	CH	ENFORCER	DWG NO.	41595AD-SH1		CHECKED BY	MMF
								SHEET SIZE	D
								SHEET NO.	1 OF 2