# PUMPER

## BODY
Medium Aluminum 2nd Gen Pumper

## CHASSIS
Saber FR Chassis

## ELECTRICAL SYSTEM
Hardwired, Saber Fr

# CHASSIS

## AXLE,FRONT,CUSTOM
19,500 Lb TAK-4 Axle

## AXLE,REAR
24,000 Lb Dana Axle

## ENGINE
510 HP Paccar MX13 Engine

## TRANSMISSION
ALLison 6th Gen, 4000 EVS P

## BUMPER
22" Extended Painted Steel

## CAB
7000 Saber FR Cab

# BODY

## TOTAL TANK CAPACITY
750 Gallon New York Style Poly Tank

## WATER CAPACITY
750 Gallons of Water

## FOAM CELL CAPACITY
Foam Cell Not Required

## COMPT,PUMPER,REAR
30.75" FF Rollup Rear Compt

## COMPT,PUMPER,LEFT SIDE
152" Rollup Full Height Front & Rear FDLER

## COMPT,PUMPER,RIGHT SIDE
152" Rollup Low FDLER

# FIRE SUPPRESSION

## PUMPHOUSE
45" Control Zone Side Mount

## PUMP
1500 GPM Waterous CSU

## CROSSLAYS,1.50"
1.50" Crosslays Not Required

## CROSSLAYS,2.50"
2.50" Crosslay Not Required

## SPEEDLAYS
Speedlays Not Required

## GENERATOR
Generator Not Required

## FOAM SYSTEM
Foam System Not Required

# SAFETY

Side Roll and Frontal Impact Protection

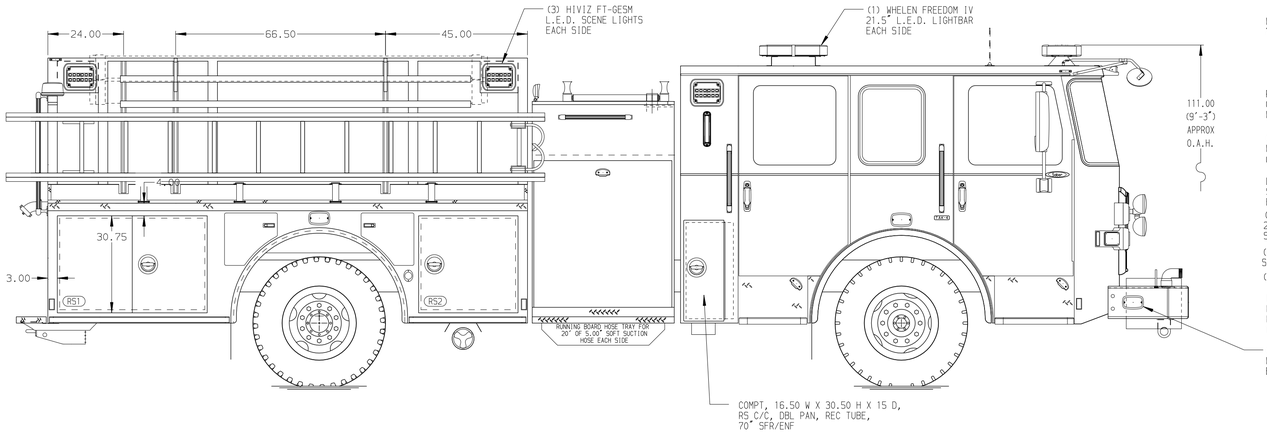


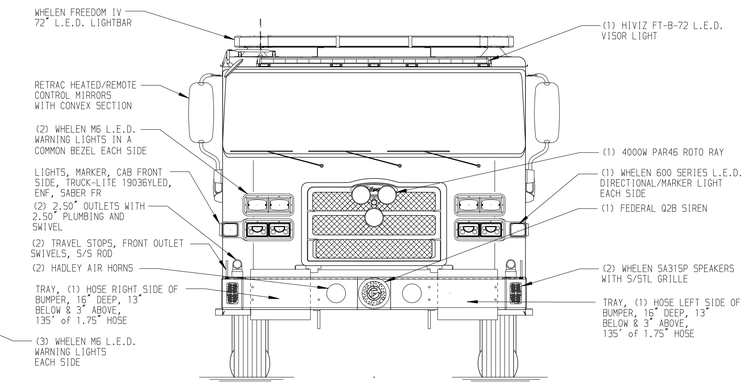


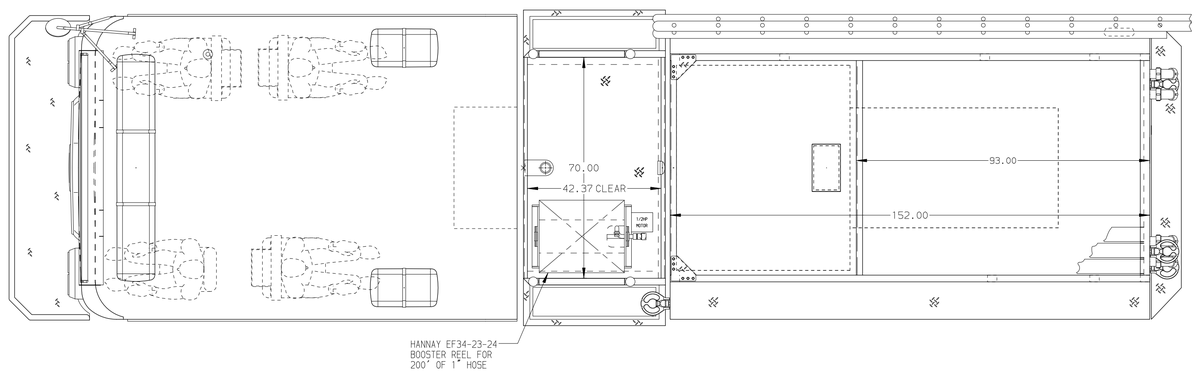


HOSEBED CAPACITIES

1. 200' OF 1.75" D.J. POLY HOSE
2. 200' OF 2.50" D.J. POLY HOSE
3. 200' OF 2.50" D.J. POLY HOSE
4. 1000' OF 5.00" D.J. POLY HOSE
5. 200' OF 2.50" D.J. POLY HOSE
6. 200' OF 1.75" D.J. POLY HOSE

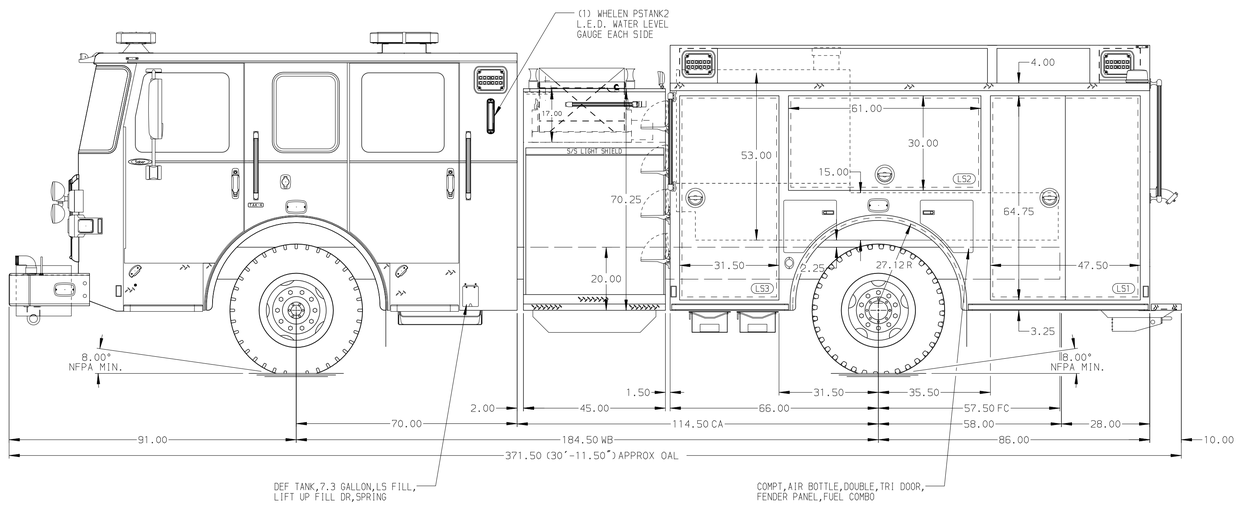


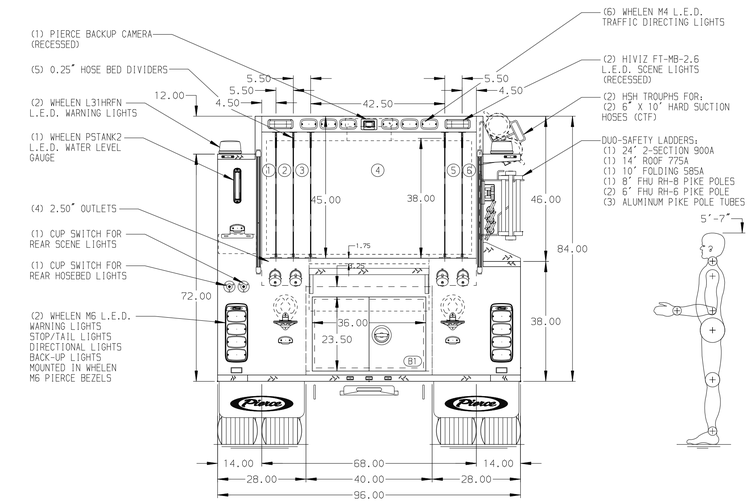


NOTE

DIMENSIONS SHOWN ARE APPROXIMATE AND ARE SUBJECT TO MINOR DEVIATIONS AS MAY OCCUR OR BE NECESSARY IN CONSTRUCTION.
MINOR DETAILS NOT SHOWN.

| REV | DATE | BY | CH |
|---|---|---|---|
| B | 28AUG25 | ADP | CCS |
| A | 22MAY25 | VHO | CCS |

CHASSIS DATA
MAKE: PIERCE
MODEL: SABER FR

Pierce MANUFACTURING INC.

TITLE: Pierce Pumper Approval Drawing
FOR: Triple Community Fire Department
DWG NO.: 41941AD

| | |
|---|---|
| JOB NO. | 41941 |
| SCALE | 1:24 |
| DATE | |
| DRAWN BY | SJM |
| DATE | 18APR25 |
| CHECKED BY | MMF |
| DATE | 18APR25 |
| SHEET SIZE | D |
| SHEET NO. | 1 OF 1 |

View File Created 28-AUG-2025 08:05:24