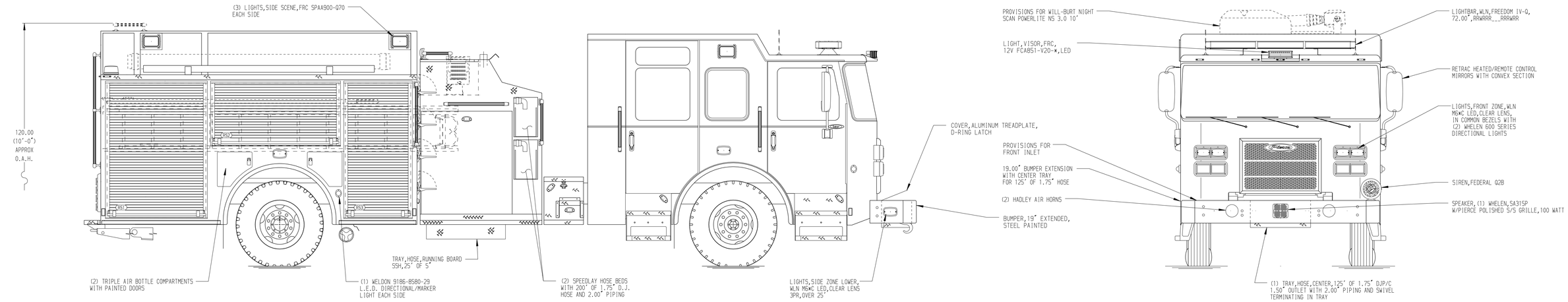

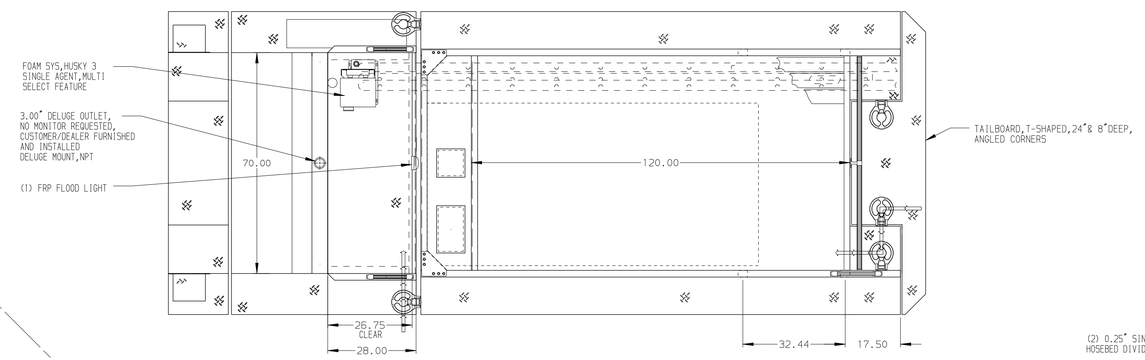

HOSEBED CAPACITIES

1. 400' OF 2.50" D.J. HOSE
2. 500' OF 5.00" D.J. HOSE
3. 500' OF 5.00" D.J. HOSE

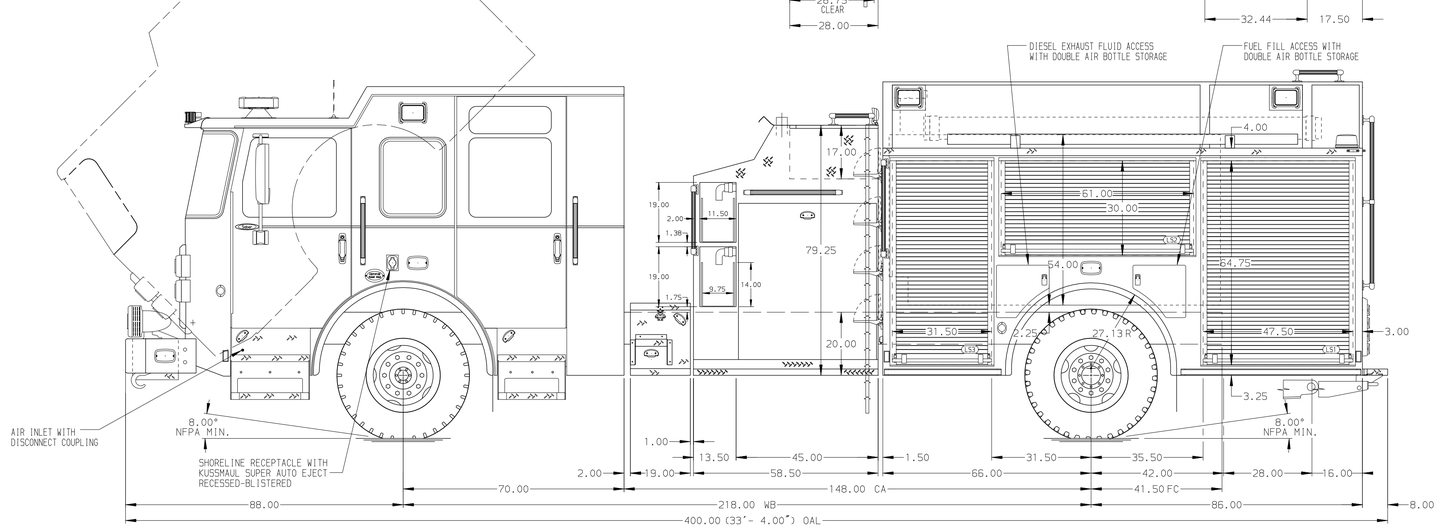

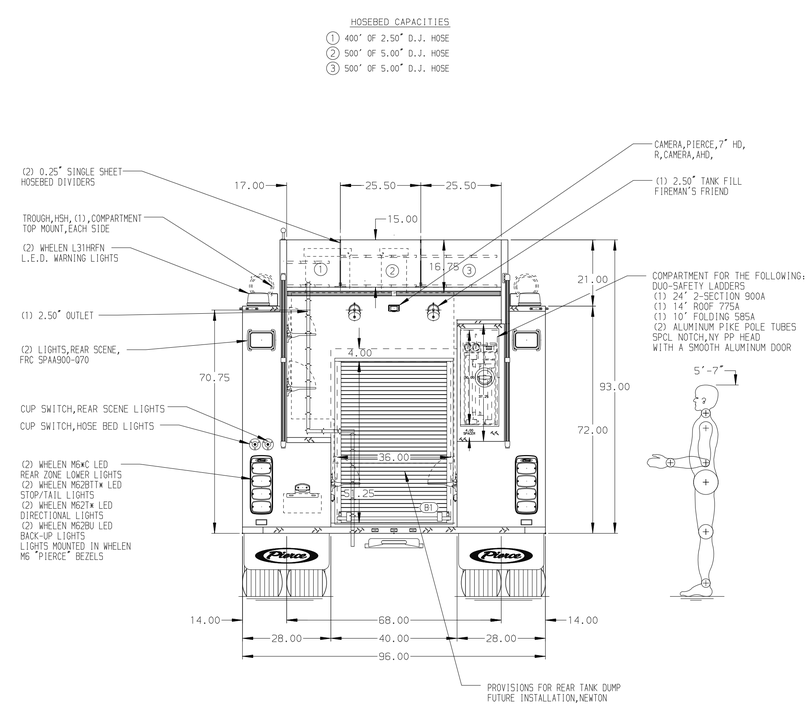

ALUMINUM BODY

NOTE

DIMENSIONS SHOWN ARE APPROXIMATE AND ARE SUBJECT TO MINOR DEVIATIONS AS MAY OCCUR OR BE NECESSARY IN CONSTRUCTION.
MINOR DETAILS NOT SHOWN.

REV	DATE	BY	CH
7	14JAN25	RHU	CGA
6	19AUG24	ADP	JAP

CHASSIS DATA
MAKE: PIERCE
MODEL: SABER FR

Pierce MANUFACTURING INC.

TITLE: 1500-D-1000P,980WATER,20 FOAM
152" PUMPER BODY, TOP CONTROL, LADDERS BESIDE TANK

FOR: MACQUEEN EMERGENCY GROUP
ST.PAUL,MINNESOTA

DWG NO.: 42968AD

JOB NO.	42968
SCALE	1:24
DATE	
DRAWN BY	RHU 14JUN24
CHECKED BY	JAP 14JUN24
SHEET SIZE	D
SHEET NO.	1 OF 1

View File Created 15-JAN-2025 08:31:37